

Patient report

Bio-Rad DATE: 01/21/2020
D-10 TIME: 03:57 PM
S/N: #DC2K755917 Software version: 4.30-2
Sample ID: 10526787
Injection date 01/21/2020 03:18 PM
Injection #: 19 Method: HbA1c
Rack #: --- Rack position: 6

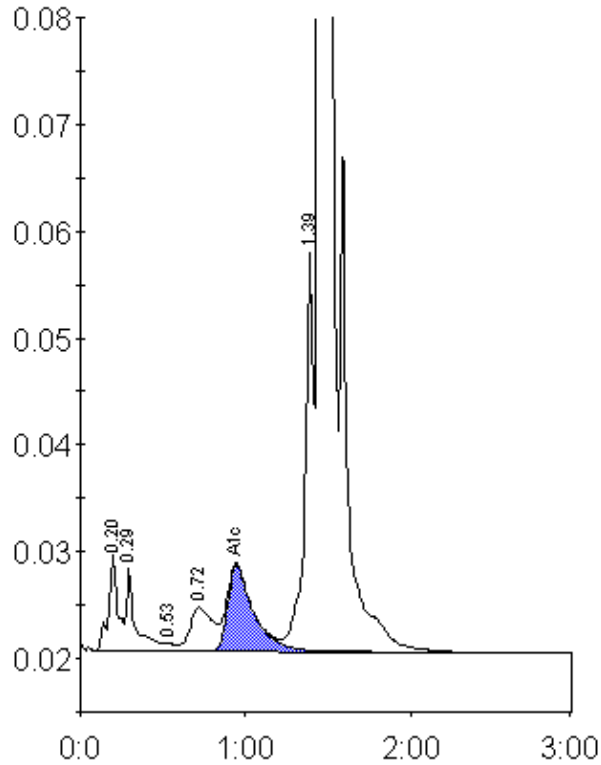

Peak table - ID: 10526787

| Peak | R.time | Height | Area | Area % |
|-------------|--------|---------|---------|--------|
| A1a | 0.20 | 9052 | 36043 | 1.3 |
| A1b | 0.29 | 7678 | 30281 | 1.1 |
| F | 0.53 | 694 | 2969 | 0.1 |
| LA1c/CHb-1 | 0.72 | 4094 | 39104 | 1.5 |
| A1c | 0.94 | 8039 | 87691 | 4.7 |
| P3 | 1.39 | 38355 | 137725 | 5.1 |
| A0 | 1.45 | 746838 | 2343177 | 87.5 |
| Total Area: | | 2676990 | | |

| | |
|----------------|-----|
| Concentration: | % |
| A1c | 4.7 |